

Ring Road

Land for Sale

CARACTERISTICS

- ▶ **AREA:** Ring Road
- ▶ **Usable surface:** 270000 sqm
- ▶ **POT:** 30-50%
- ▶ **End-use:** Rezidential
- ▶ **Opening:** 700

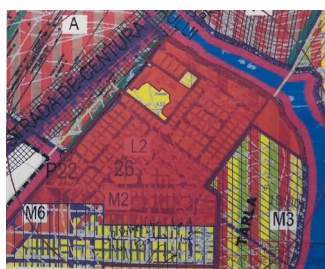
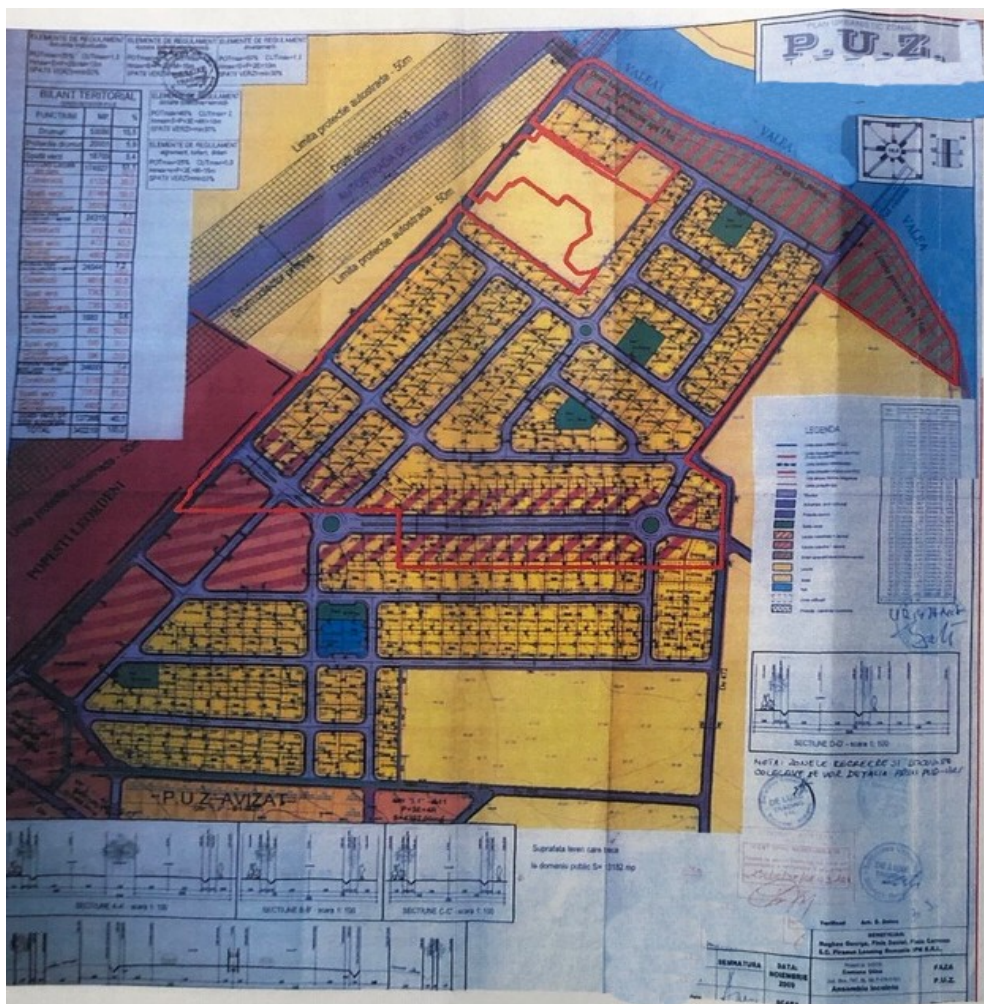

DESCRIPTION

The land plot is situated in Eastern side of Bucharest, in an industrial area very close to A0, and A2 Highway Bucuresti - Constanta and at only 2.5 km distance from DN4. The access is easy both from the old ring road and to the new one with roundabout at the crossroad with DN4. The PUZ was approved for logistic and services development.

The street were is located the land plot was partially arranged being under construction.

Land plot: 270,000 sqm

Opening: 700 m;

PUZ: industrial, logistic, storage;

POT: 30-50 %

Utilities for the land plot: electricity, capacity 700Kw

The property: individual;

27 EUR sqm

0.01 ETHEREUM sqm