

Piata Victoriei

Apartment for Sale

4 rooms

CARACTERISTICS

- ▶ **AREA:** Piata Victoriei
- ▶ **Usable surface:** 119 sqm
- ▶ **Built surface:** 136 sqm
- ▶ **No. of Bedrooms:** 3
- ▶ **No. of Rooms:** 4
- ▶ **No. of Bathrooms:** 2
- ▶ **Floor:** 5
- ▶ **Construction year:** 1995
- ▶ **Maximum height:** P+8E

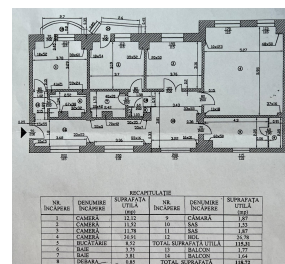
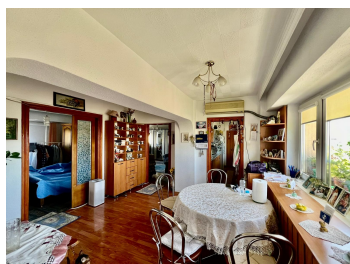
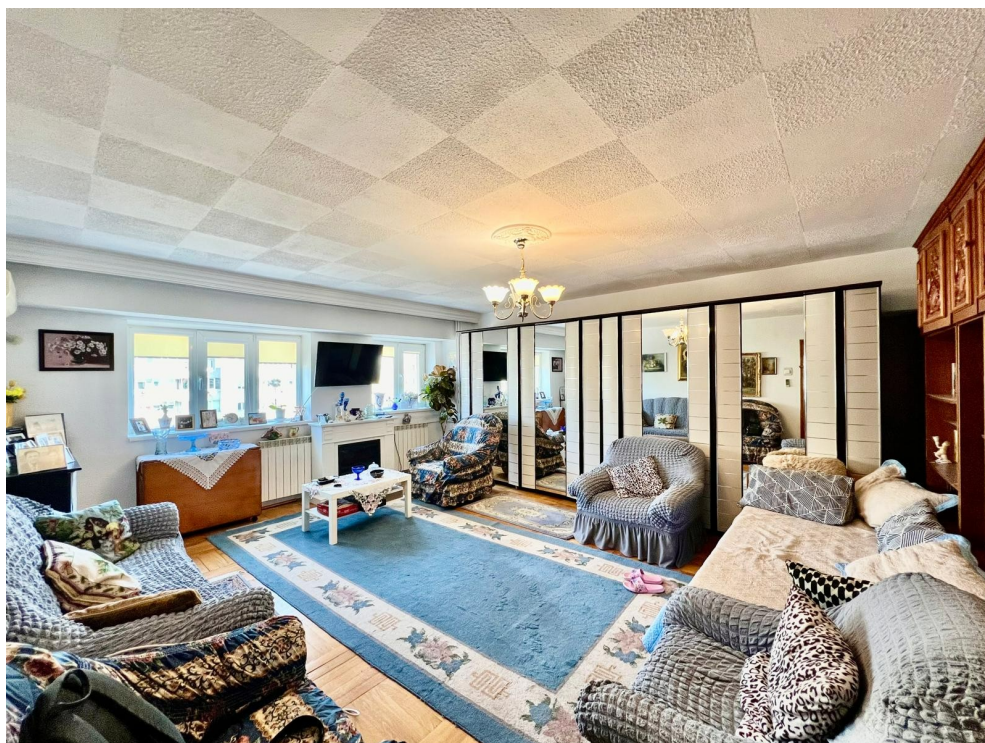

DESCRIPTION

The apartment is located on the fifth floor of a building from 1995, located in the heart of Victoriei Square, very close to the Government of Romania and Kiseleff Park.

Description:

For those interested in purchasing a spacious apartment in an emblematic area of Bucharest, a 4-room apartment located near the Victoria Palace can be an attractive option.

With a generous area this type of home provides comfort and sufficient space for a family.

The construction from 1995 indicates a solid structure, and the fact that the building was thermally rehabilitated adds value, ensuring energy efficiency and thermal comfort throughout the year.

In the area of the Victoria Palace, buyers can find a variety of options, from modern-finished apartments to those with vintage features, all benefiting from proximity to the city center and easy access to urban facilities.

320,000 EUR

3.25 BITCOIN

104.72 ETHEREUM