

## Lascar Catargiu

### CARACTERISTICS

- ▶ **AREA:** Lascar Catargiu
- ▶ **Usable surface:** 360 sqm
- ▶ **Land Surface:** 700 sqm
- ▶ **Maximum height:** D+P

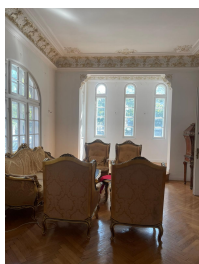

### DESCRIPTION

**Representative villa, built in a mix of architectural styles, located in the center of Bucharest.**

#### Description:

The Dinu Lipatti Memorial House, located on Lascar Catargiu Boulevard, was built in 1902, following the indications of the renowned architect Petre Antonescu.

The house where Dinu Lipatti (1917–1950) lived has six rooms and two attic rooms. The masonry is made of concrete, and the carpentry is wooden, with marble window sills.

The floors of the rooms are covered with parquet.

The building, with its main features of Baroque origin, has elegantly decorated window frames and entrance portal with vegetal motifs.

This bourgeois residence was typical of late 19th-century Bucharest.

**Villa – Semibasement + Ground Floor**

**Usable area:** 360 sqm

**Land area:**

700 sqm

10,000 EUR

0.19 BITCOIN

7.29 ETHEREUM

REGATTA® - Leader of Romanian Real Estate Brands  
Phone: 021.232.90.12, 021.232.90.88 /// E-mail: [office@regatta.ro](mailto:office@regatta.ro)

\*Receiving this presentation represents your agreement that any negotiation regarding this property to take place through the agency of a Regatta rep