REGATTA
THE REAL ESTATE COMPANY
SINCE 1993

eRGT42090
View this offer online

Calea Victoriei

Commercial Spaces for Rent

CARACTERISTICS

- **AREA**: Calea Victoriei
- **Usable surface**: 1000 sqm
- **Floor**: -1



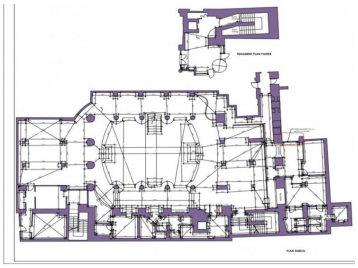

DESCRIPTION

The space is located on Calea Victoriei, on level -1 of one of Bucharest's iconic hotels.
Features:
Direct access from Calea Victoriei and from the hotel's main lobby;
Elevator access
All utilities available
Restroom facilities
Suitable for a wide range of commercial uses, including a spa/beauty center, gym, massage salon, or training facility
Total usable area: 1,000 sq m

20,000 EUR + VAT	0.36 BITCOIN + VAT	13.12 ETHEREUM + VAT

REGATTA® - Leader of Romanian Real Estate Brands
Phone: 021.232.90.12, 021.232.90.88 /// E-mail: office@regatta.ro

*Receiving this presentation represents your agreement that any negotiation regarding this property to take place through the agency of a Regatta rep