RGT32573
Vezi oferta online

Republica

CARACTERISTICI

- **ZONA**: Republica
- **Suprafata construita**: 43626 mp
- **Suprafata Teren**: 87920 mp

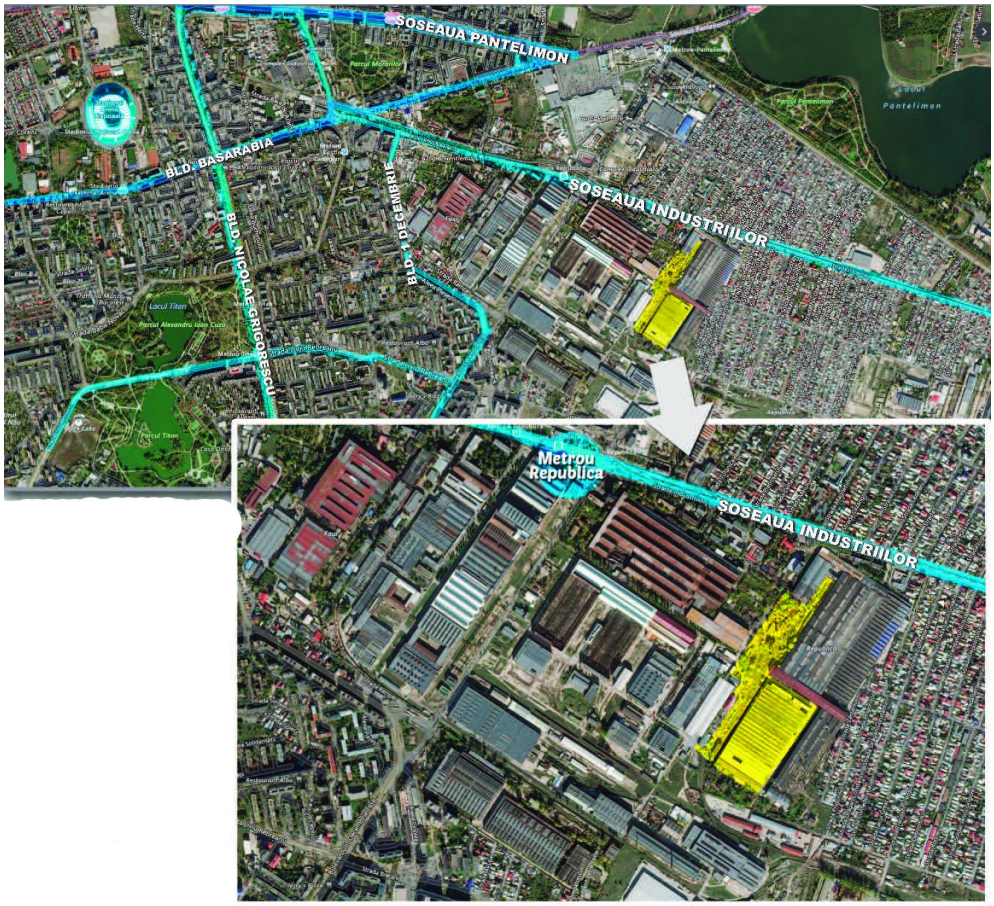

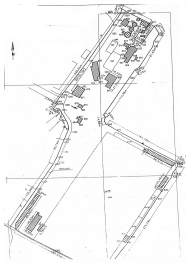

Desfasurare

Suprafata totala teren: 87.920 mp;

Suprafata totala constructii: 43.626 mp;

Suprafata hala: 38.000 mp

DESCRIERE

Teren si constructii industriale de vanzare situate in sector 3 al capitalei, in zona periferica industriala, cu acces facil catre autostrada A2 Bucuresti—Constanta, catre centura Bucuresti dar si catre toate mijloacele de transport in comun.
Facilitati:
- inaltime: 9,8 m;
- acces TIR;

- parcare betonata;
- toate utilitatile industriale;

9.000.000 EUR + TVA	**150,25 BITCOIN + TVA**	**3.054,69 ETHEREUM + TVA**

*Primirea acestei prezentari reprezinta acceptul dvs. ca orice negociere legata de acest imobil sa aiba loc in prezenta unui reprezentant al companiei Regatta.